

Goals for Furniture:

- 1) Views out of the apartment South, East, and West
- 2) "Theater Seating" for story tellers
- 3) Seating for Fire place TV
- 4) General Entertaining

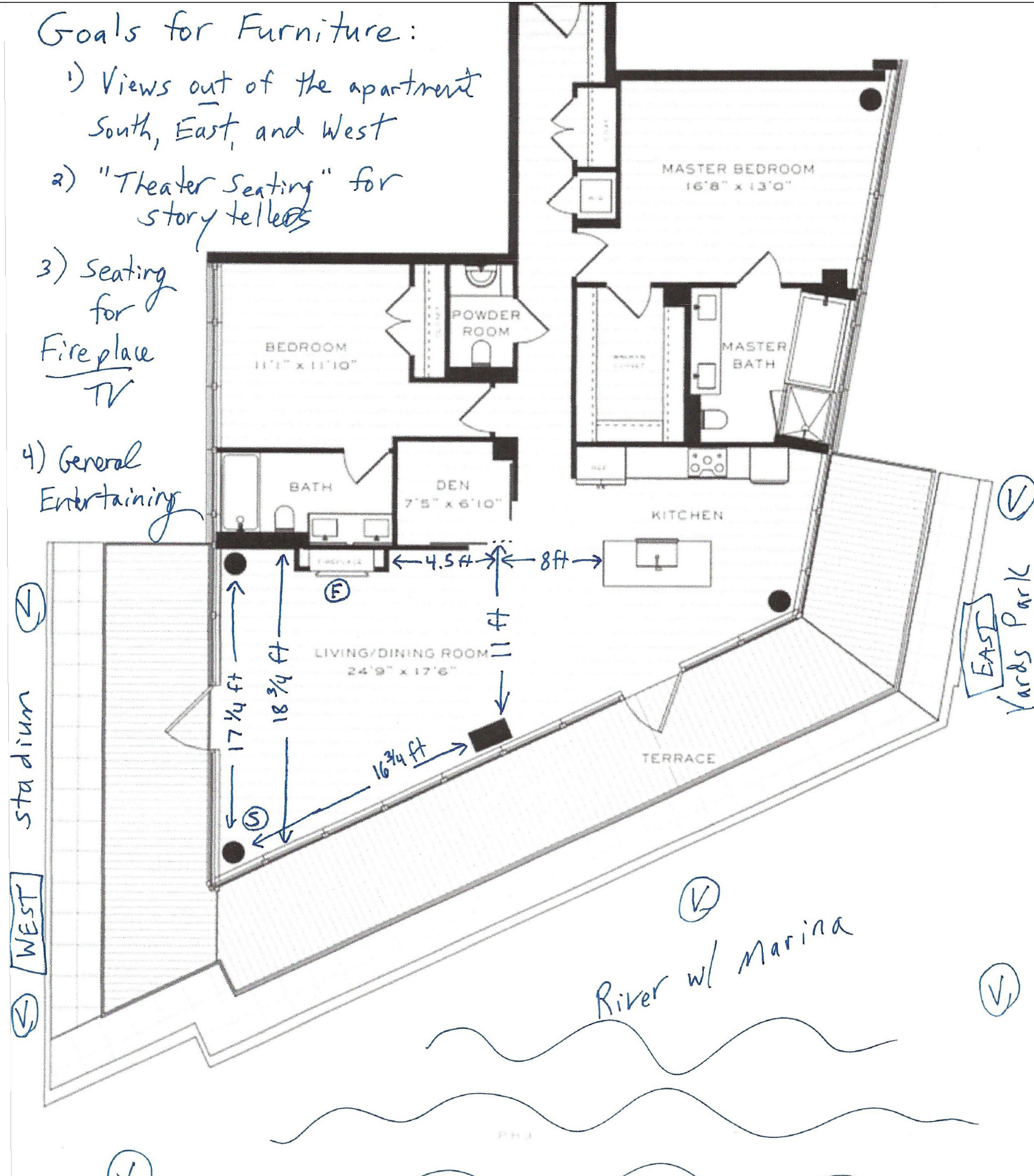

Ante operam

Scale - @A3  
Date 07/09/2020

Revision 03

CONCEPT

Contract Manager:  
Arch. Simone Cellitti  
Project Manager:  
Arch. Alessandro Aquilante  
Project Team:  
Arch. Amedeo Picano  
Sales manager:  
Vania Bilanceri



Perignano  
56035 Perignano (Pisa) Italia  
Via Livornese Est, 96A  
tel. +39 0587 736062  
gimo@gimo.it

www.gimo.it



Roma  
Piazzale Asia, 21  
00165 RM  
tel. +39 0668809803  
roma@pentastudio.com

www.pentastudio.com

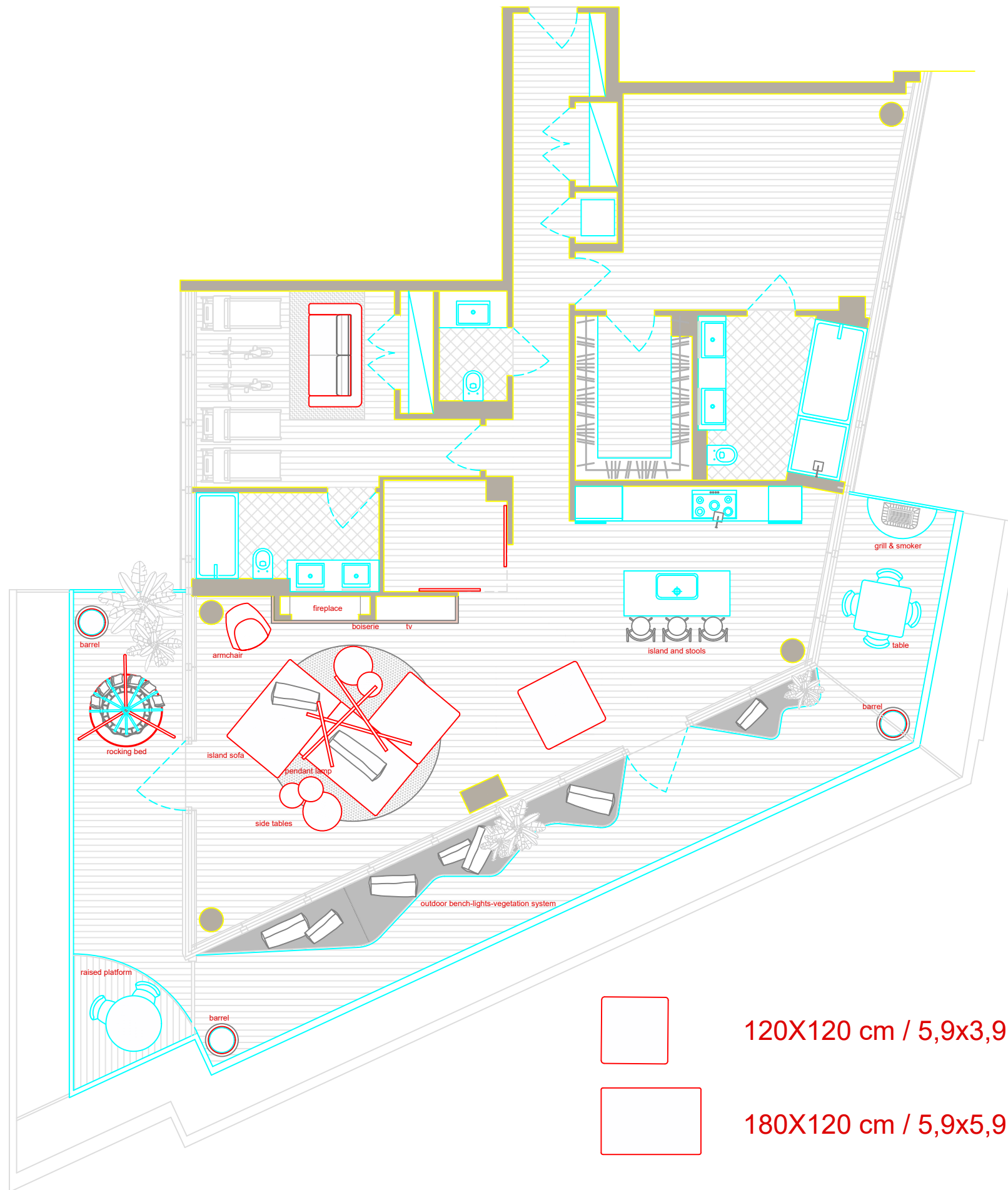

Layout Plan  
Scale - @A3  
Date 07/09/2020

Revision 03

**CONCEPT**

**Contract Manager:**  
Arch. Simone Cellitti  
**Project Manager:**  
Arch. Alessandro Aquilante  
**Project Team:**  
Arch. Amedeo Picano  
**Sales manager:**  
Vania Bilanceri



Perignano  
56035 Perignano (Pisa) Italia  
Via Livornese Est, 96A  
tel. +39 0587 736062  
gimo@gimo.it  
www.gimo.it



Roma  
Piazzale Asia, 21  
00165 RM  
tel. +39 0668809803  
roma@pentastudio.com  
www.pentastudio.com

120X120 cm / 5,9x3,9 feet  
180X120 cm / 5,9x5,9 feet

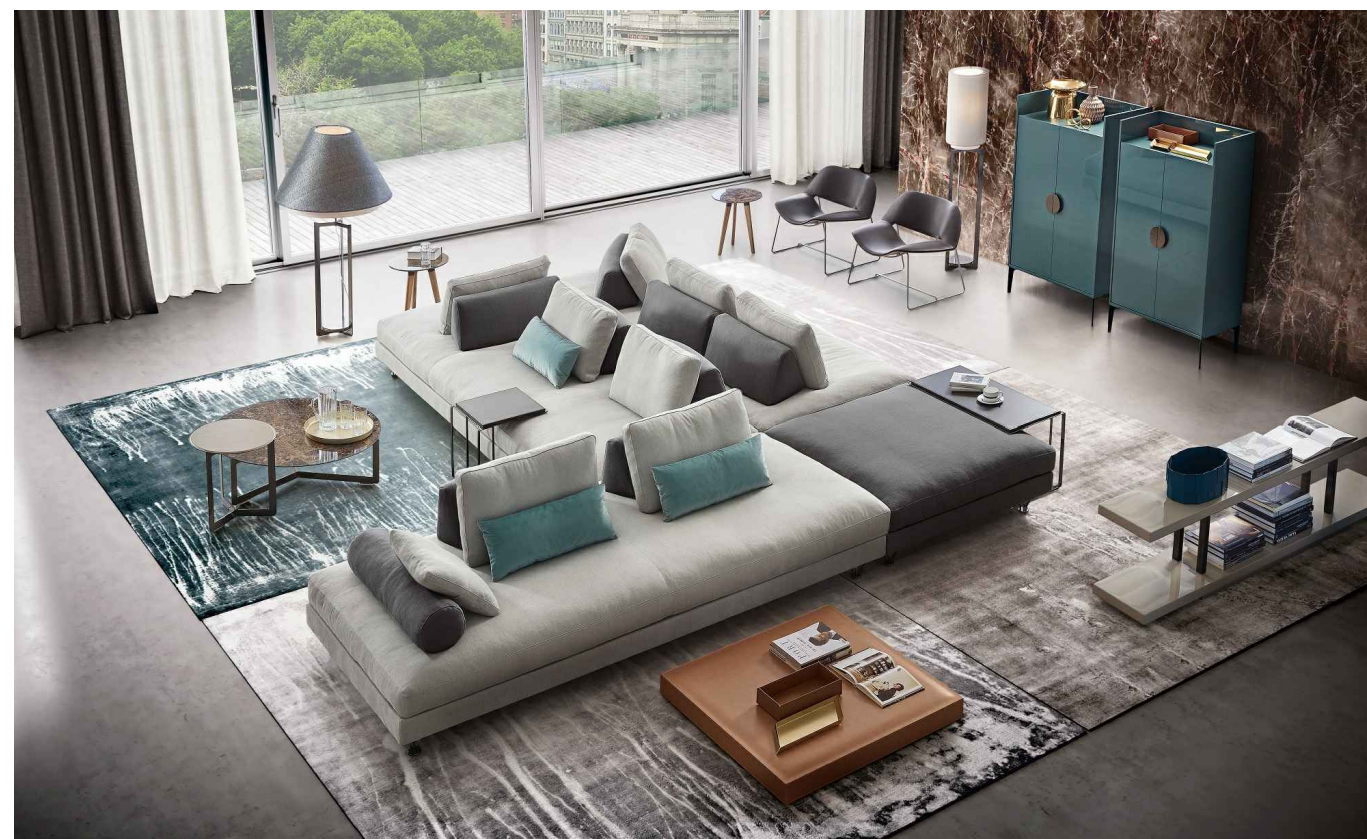
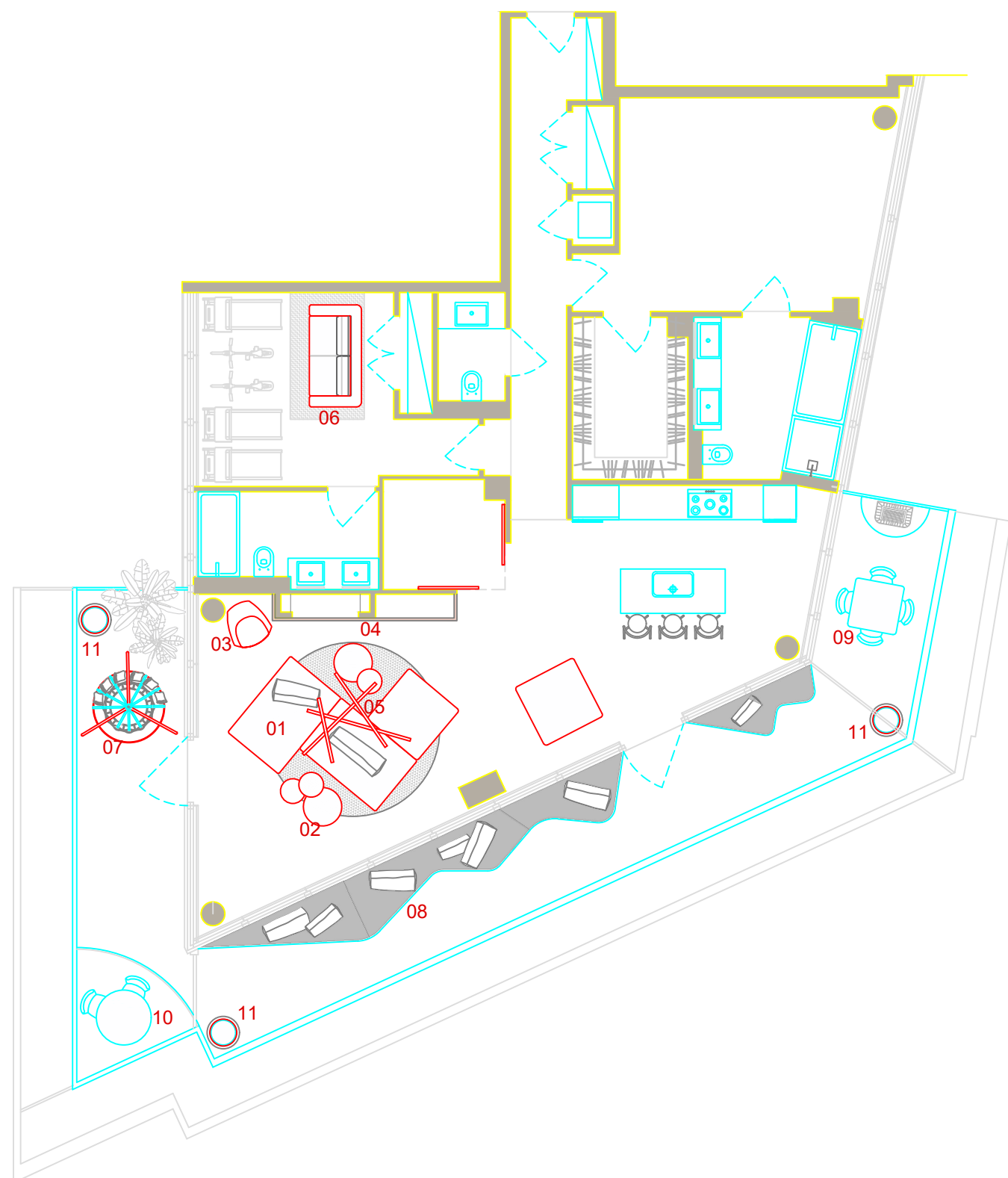

Furniture Plan

Scale - @A3  
Date 07/09/2020

Revision 03

CONCEPT

Contract Manager:  
Arch. Simone Cellitti  
Project Manager:  
Arch. Alessandro Aquilante  
Project Team:  
Arch. Amedeo Picano  
Sales manager:  
Vania Bilanceri



Perignano  
56035 Perignano (Pisa) Italia  
Via Livornese Est, 96A  
tel. +39 0587 736062  
gimo@gimo.it

www.gimo.it



Roma  
Piazzale Asia, 21  
00165 RM  
tel. +39 0668809803  
roma@pentastudio.com

www.pentastudio.com

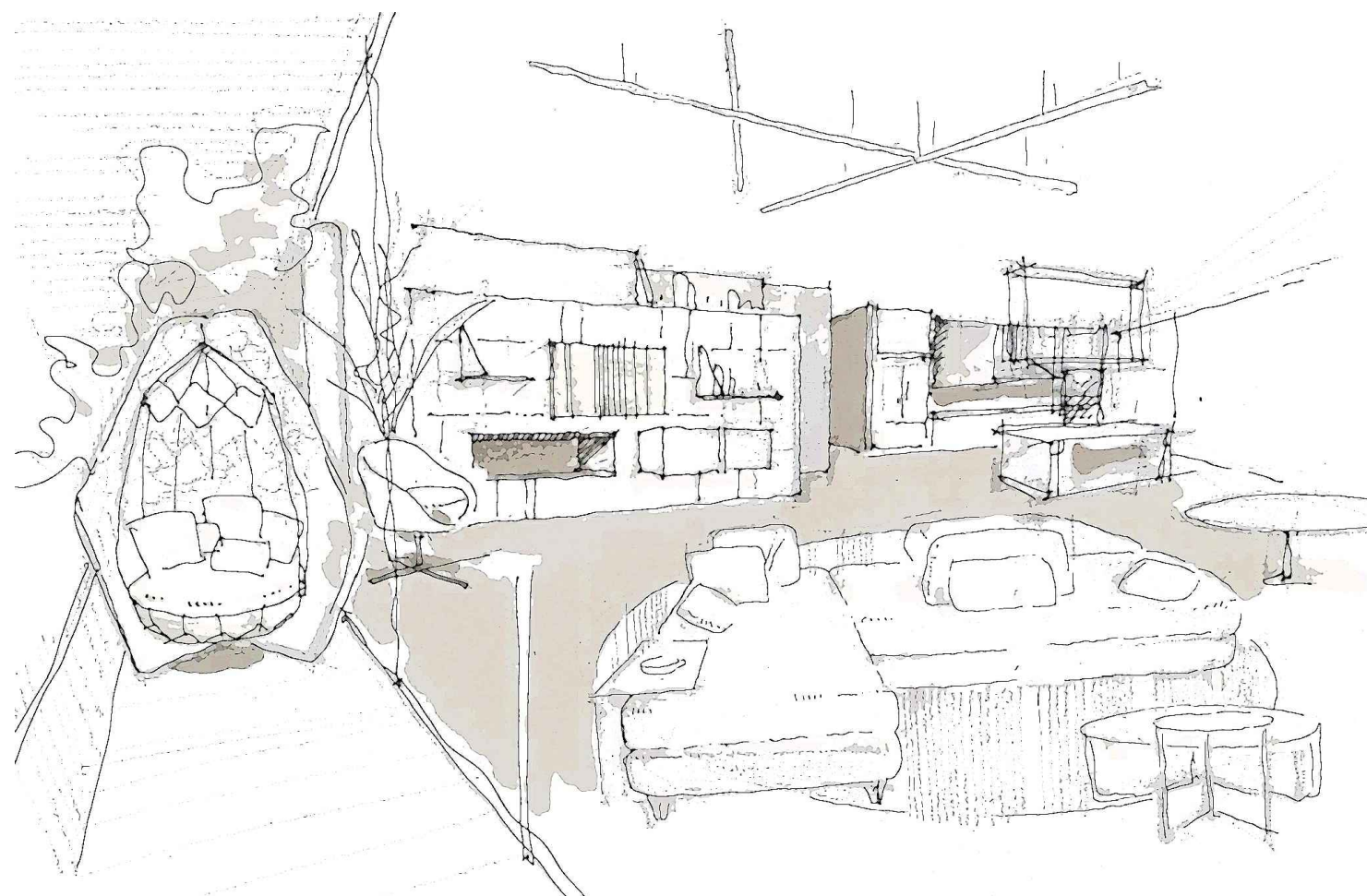
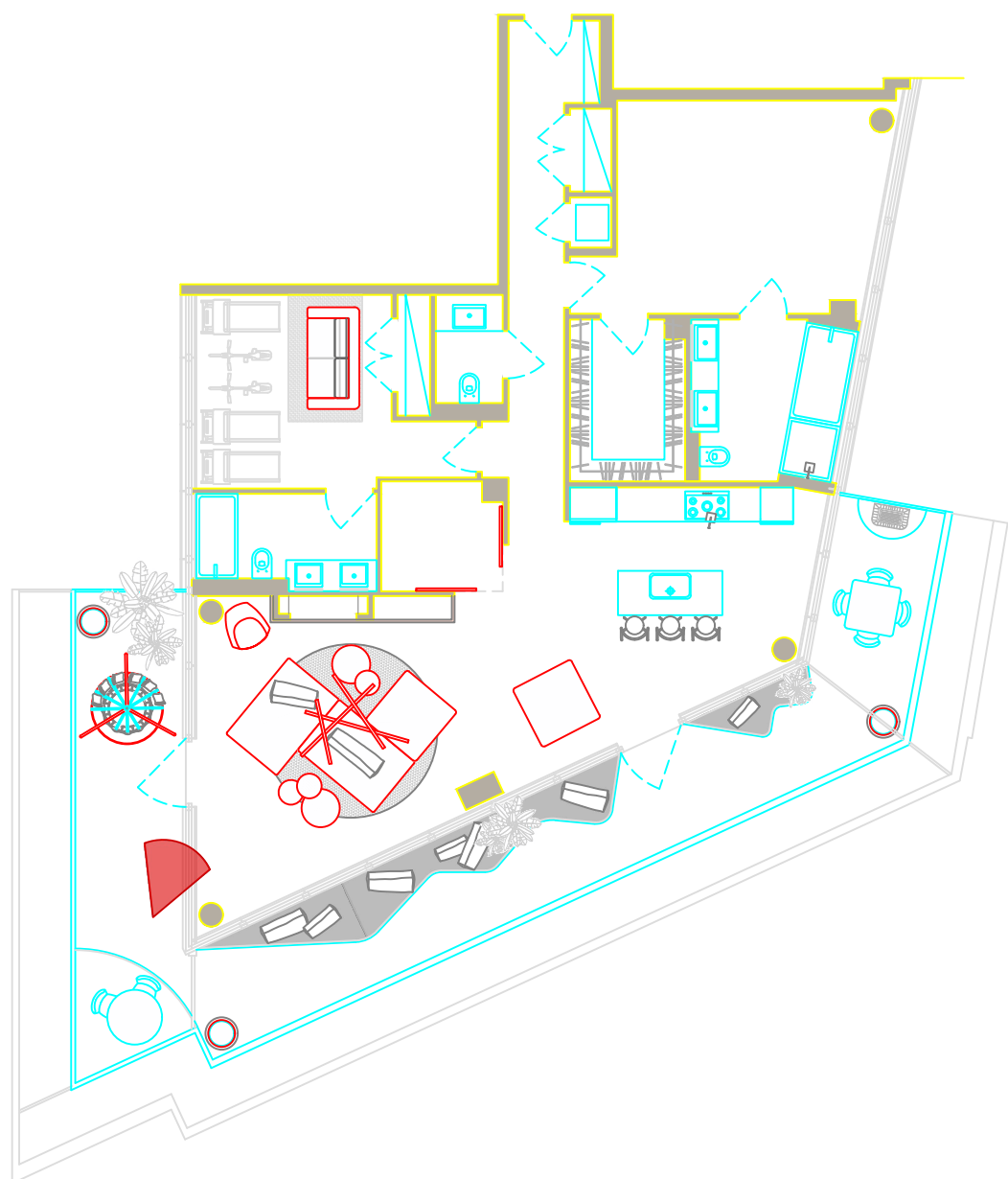

LIVING

Sketches

Scale - @A3  
Date 07/09/2020

Revision 03

CONCEPT

Contract Manager:  
Arch. Simone Cellitti  
Project Manager:  
Arch. Alessandro Aquilante  
Project Team :  
Arch. Amedeo Picano  
Sales manager:  
Vania Bilanceri

GRUPPO  
**GIMO**

Perignano  
56035 Perignano (Pisa) Italia  
Via Livornese Est, 96A  
tel. +39 0587 736062  
gimo@gimo.it

www.gimo.it

**pentastudio**  
ARCHITETTI ASSOCIATI

Roma  
Piazzale Asia, 21  
00165 RM  
tel. +39 0668809803  
roma@pentastudio.com

www.pentastudio.com

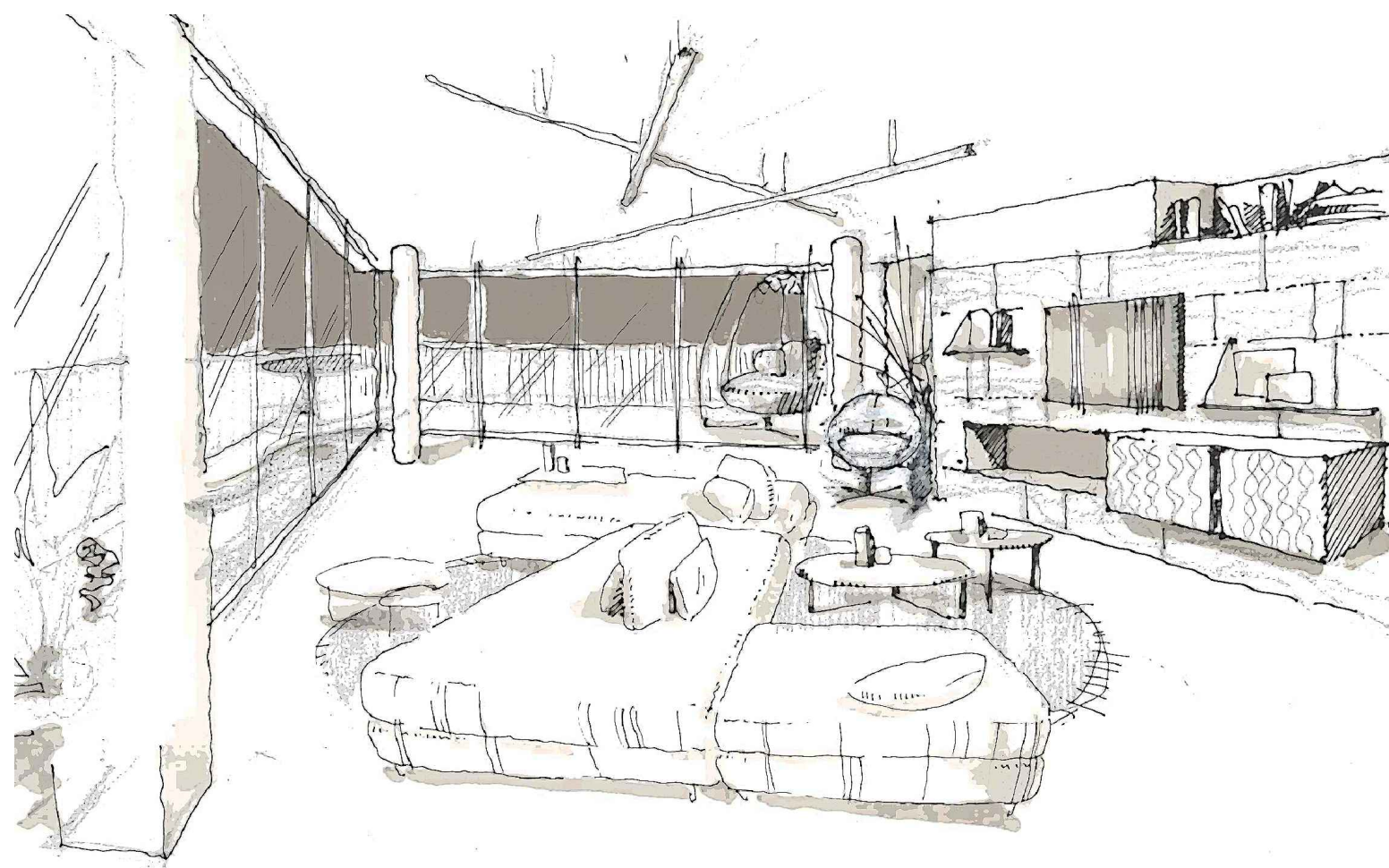
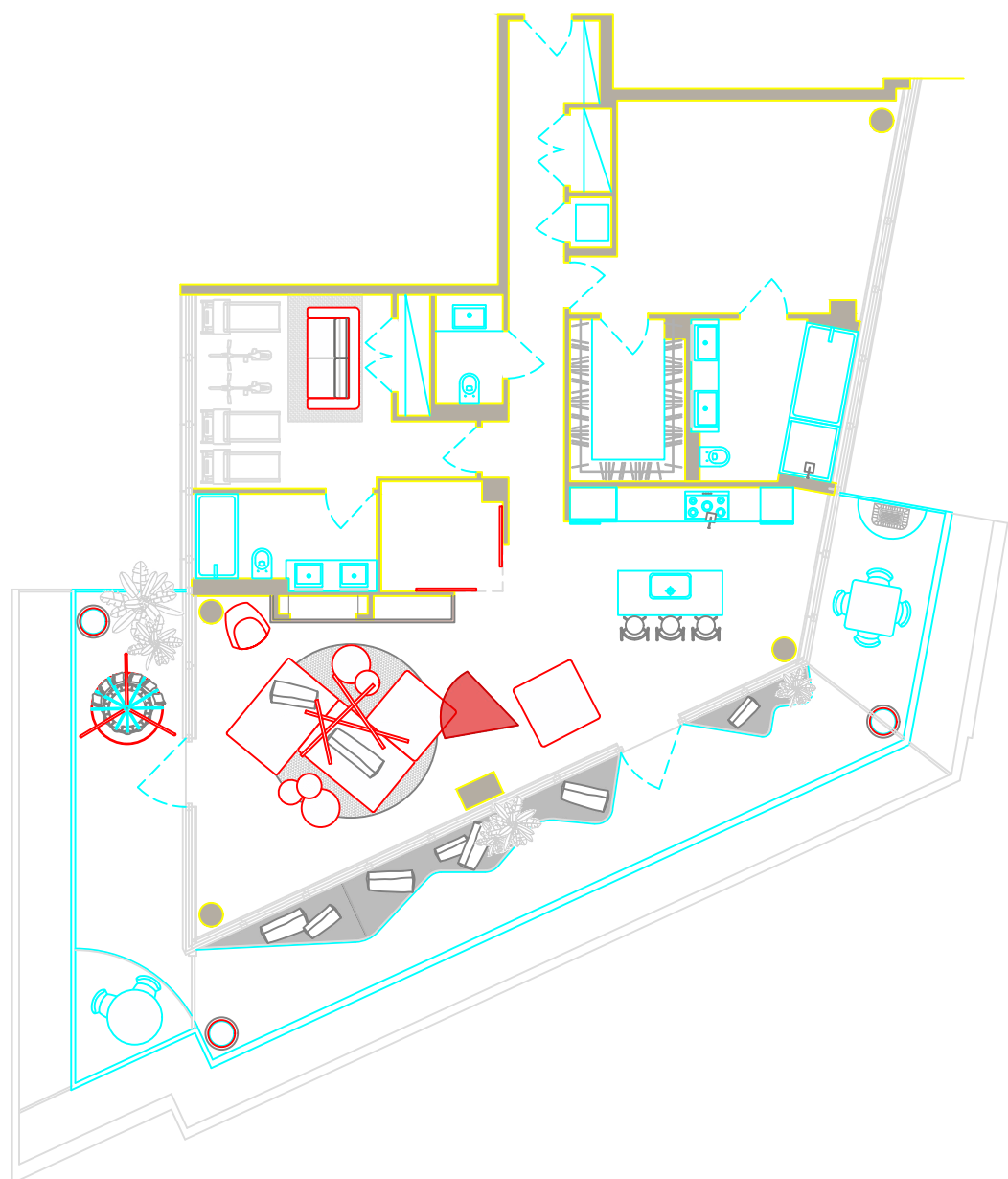

LIVING

Sketches

Scale - @A3  
Date 07/09/2020

Revision 03

CONCEPT

Contract Manager:  
Arch. Simone Cellitti  
Project Manager:  
Arch. Alessandro Aquilante  
Project Team :  
Arch. Amedeo Picano  
Sales manager:  
Vania Bilanceri

GRUPPO  
**GIMO**

Perignano  
56035 Perignano (Pisa) Italia  
Via Livornese Est, 96A  
tel. +39 0587 736062  
gimo@gimo.it

www.gimo.it

**pentastudio**  
ARCHITETTI ASSOCIATI

Roma  
Piazzale Asia, 21  
00165 RM  
tel. +39 0668809803  
roma@pentastudio.com

www.pentastudio.com

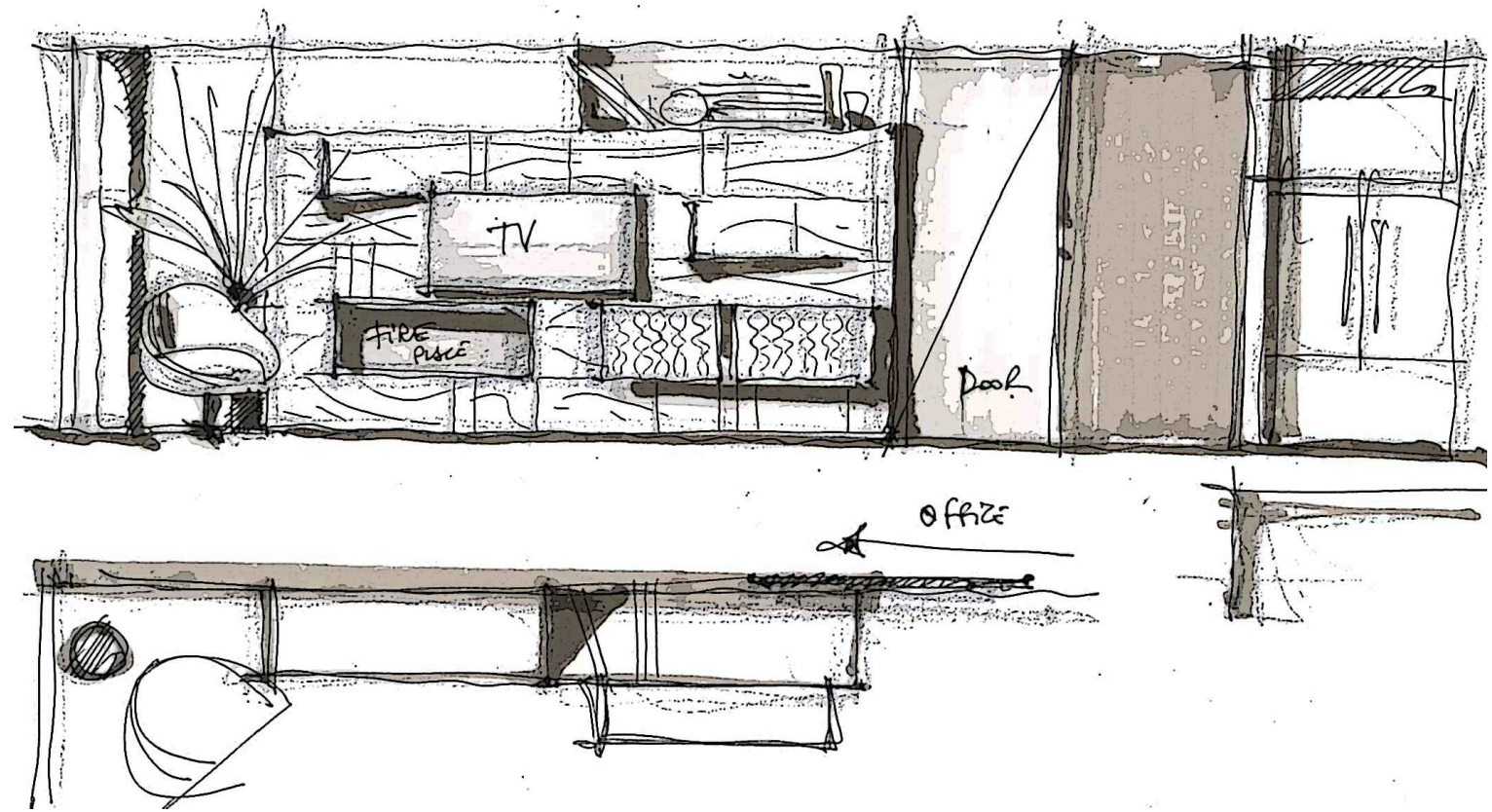
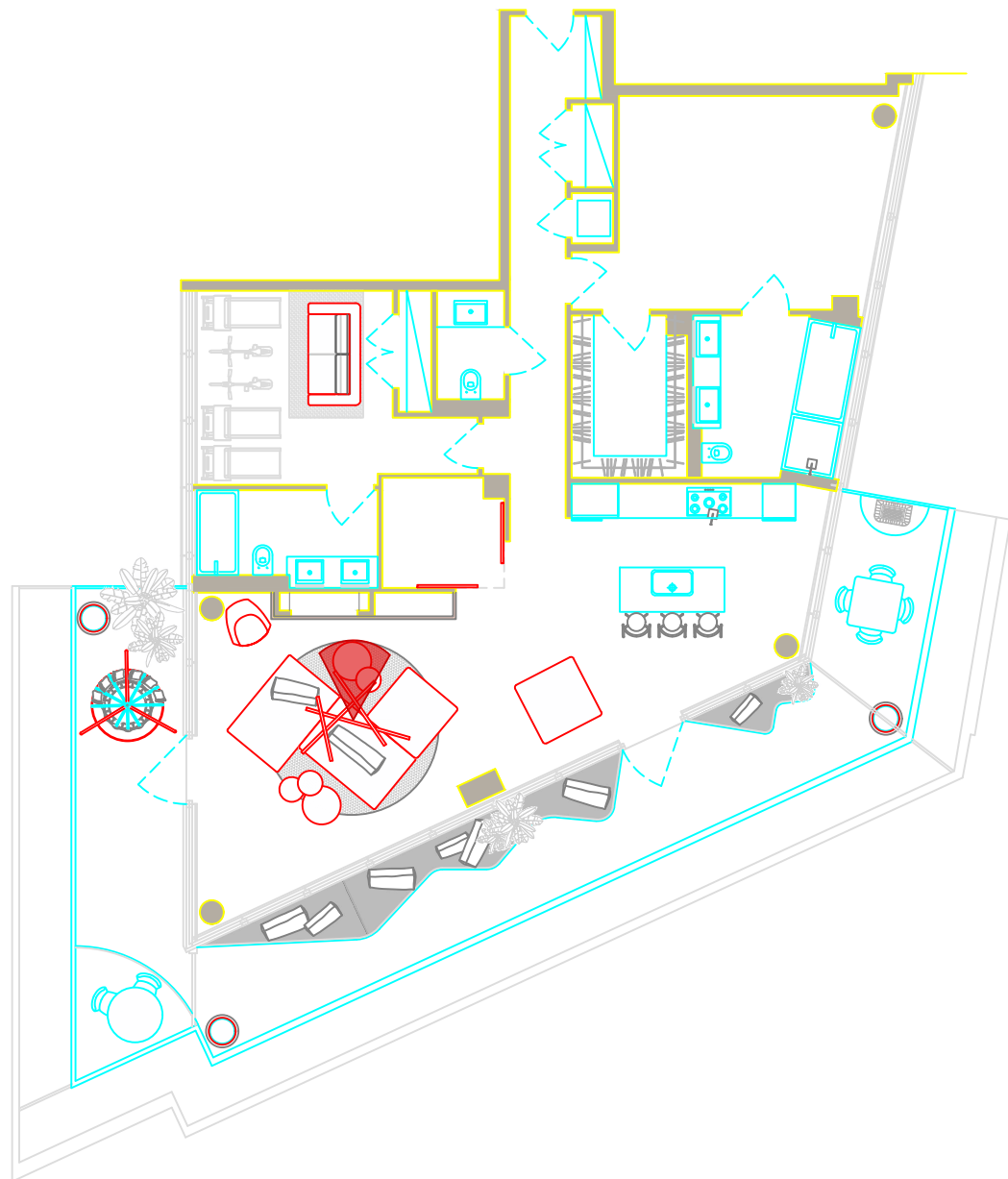

LIVING

GRUPPO GIMO

PROT. W23

Sketches

Scale - @A3  
Date 07/09/2020

Revision 03

CONCEPT

Contract Manager:  
Arch. Simone Cellitti  
Project Manager:  
Arch. Alessandro Aquilante  
Project Team:  
Arch. Amedeo Picano  
Sales manager:  
Vania Bilanceri

GRUPPO  
**GIMO**

Perignano  
56035 Perignano (Pisa) Italia  
Via Livornese Est, 96A  
tel. +39 0587 736062  
gimo@gimo.it

www.gimo.it

**pentastudio**  
ARCHITETTI ASSOCIATI

Roma  
Piazzale Asia, 21  
00165 RM  
tel. +39 0668809803  
roma@pentastudio.com

www.pentastudio.com

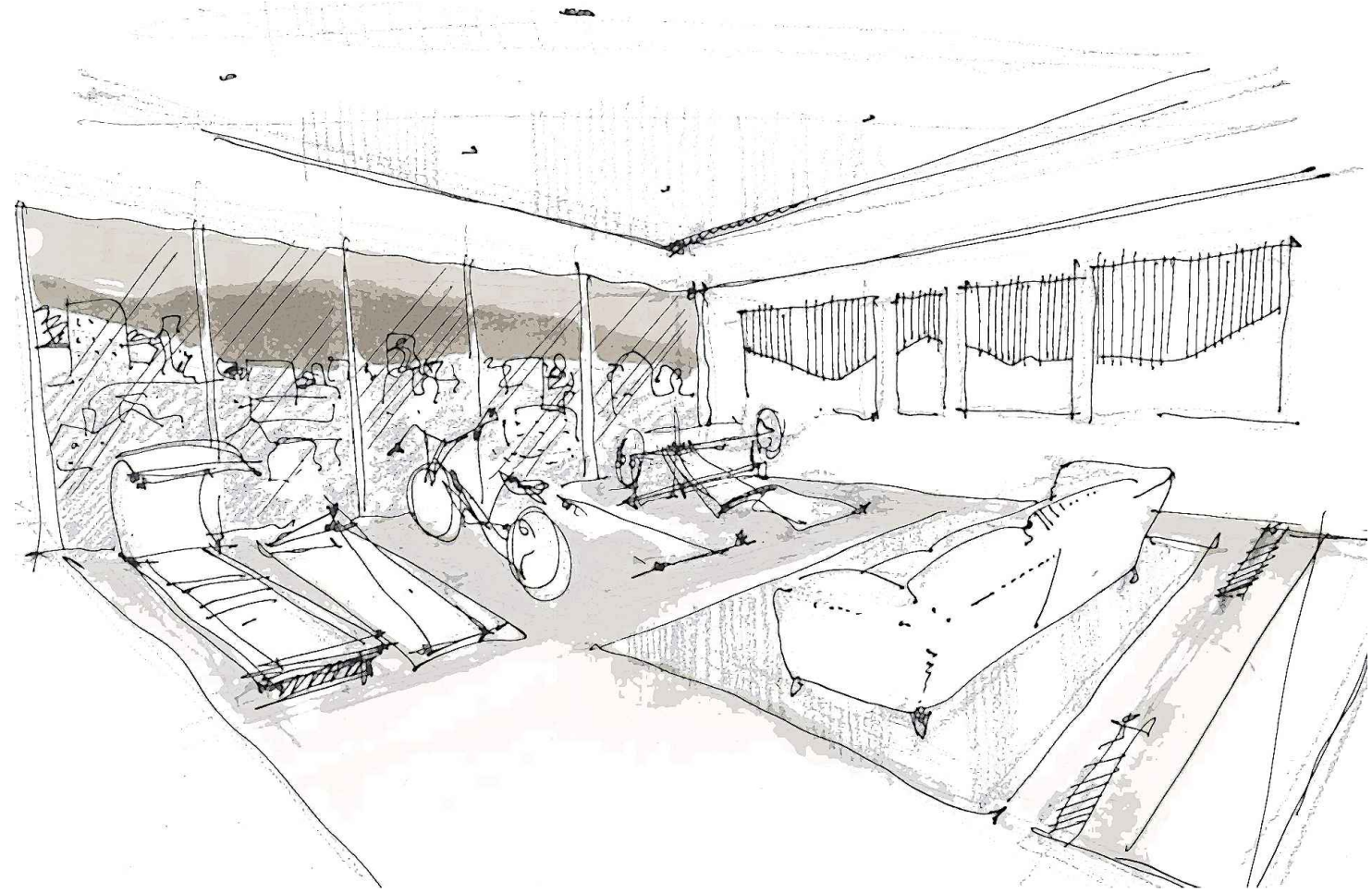
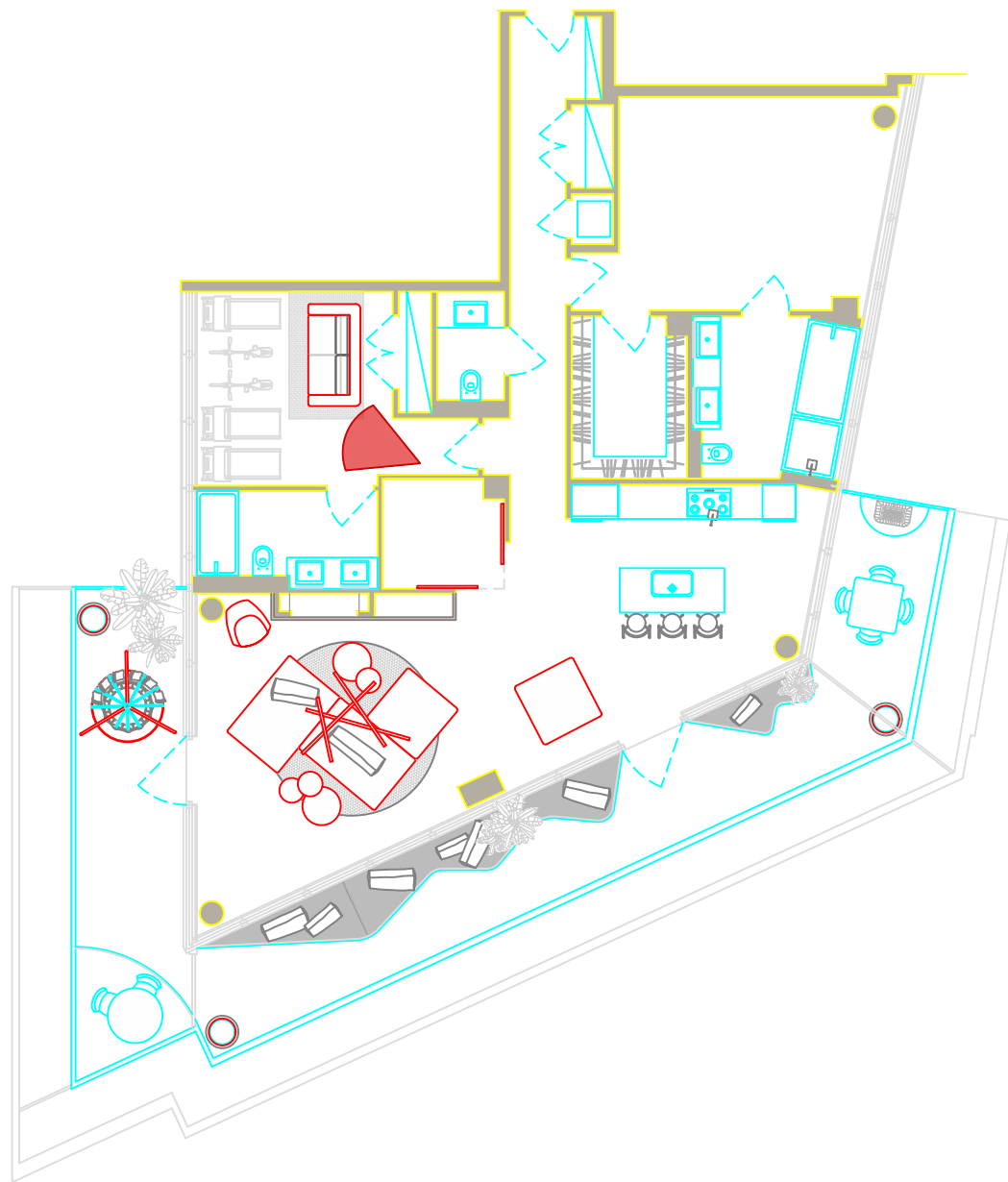

FITNESS ROOM

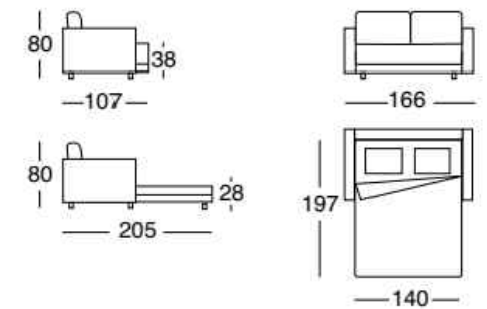

166cm = 5,4 feet  
 197cm = 6,4 feet  
 140cm = 4,6 feet

Sketches

Scale - @A3  
 Date 07/09/2020

Revision 03

CONCEPT

Contract Manager:  
 Arch. Simone Cellitti  
 Project Manager:  
 Arch. Alessandro Aquilante  
 Project Team:  
 Arch. Amedeo Picano  
 Sales manager:  
 Vania Bilanceri



Perignano  
 56035 Perignano (Pisa) Italia  
 Via Livornese Est, 96A  
 tel. +39 0587 736062  
 gimo@gimo.it

www.gimo.it



Roma  
 Piazzale Asia, 21  
 00165 RM  
 tel. +39 0668809803  
 roma@pentastudio.com

www.pentastudio.com

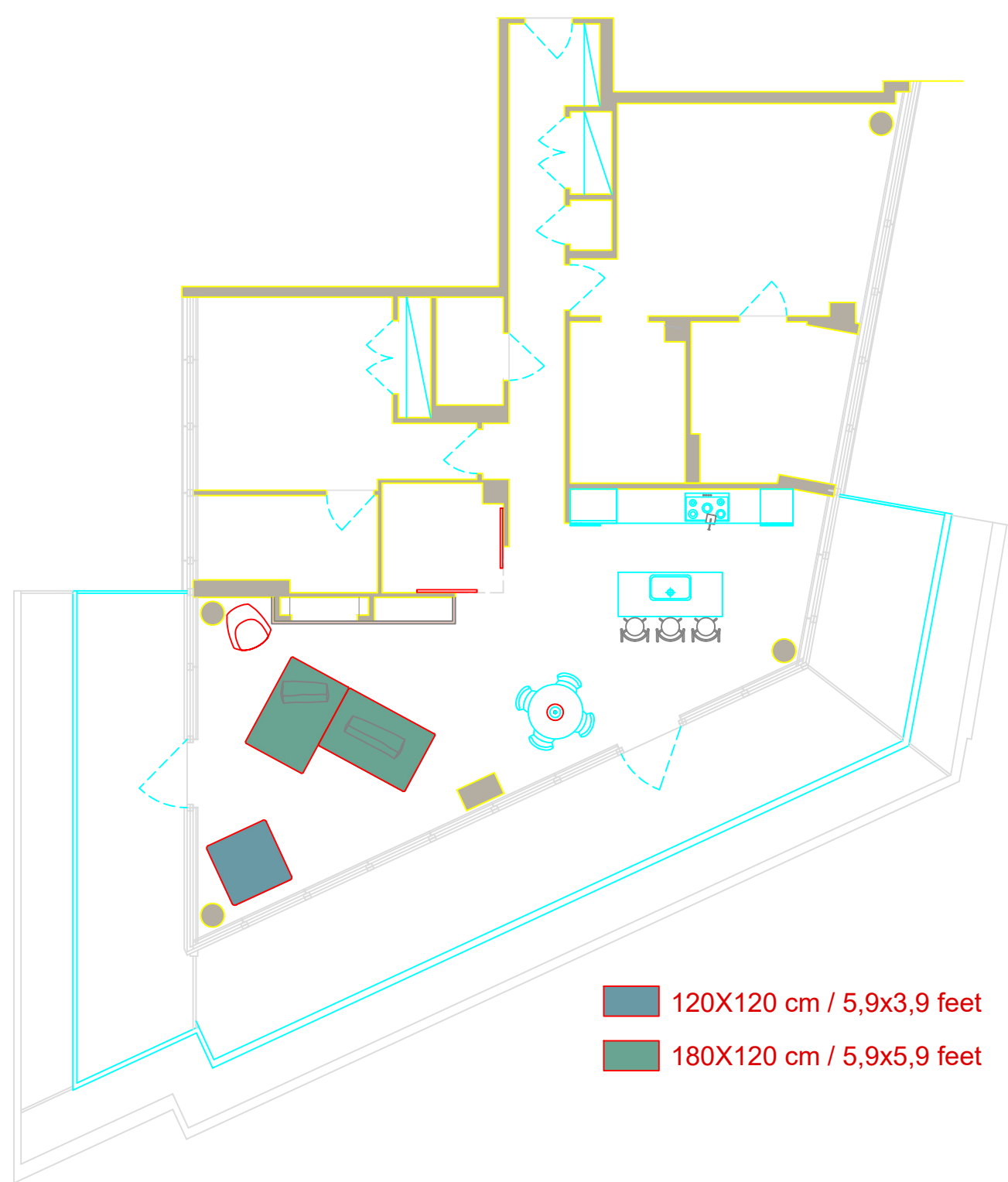

120X120 cm / 5,9x3,9 feet  
 180X120 cm / 5,9x5,9 feet

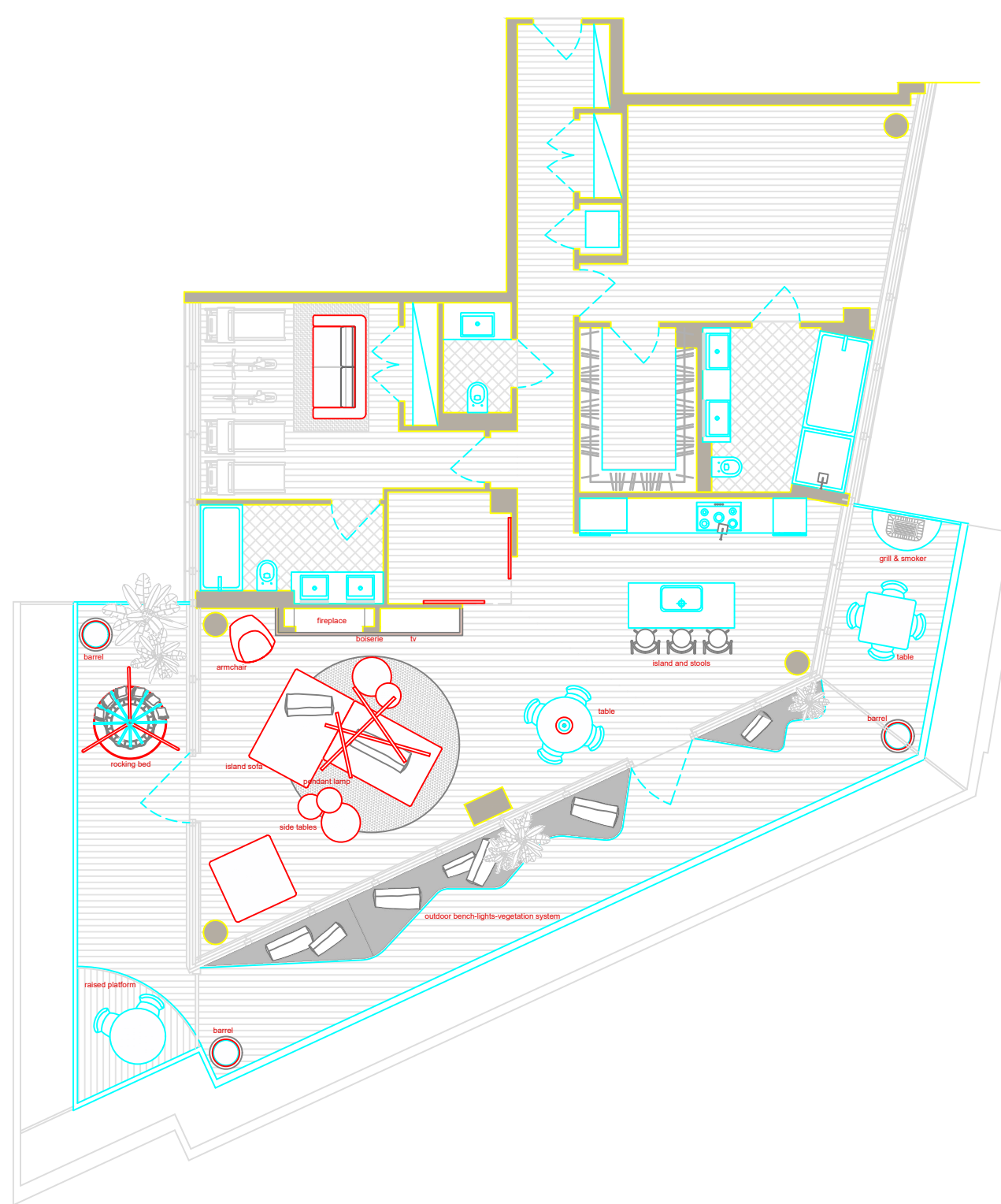

Layout Plan v1  
 Scale - @A3  
 Date 07/09/2020

Revision 03

**CONCEPT**

**Contract Manager:**  
 Arch. Simone Cellitti  
**Project Manager:**  
 Arch. Alessandro Aquilante  
**Project Team:**  
 Arch. Amedeo Picano  
**Sales manager:**  
 Vania Bilanceri



Perignano  
 56035 Perignano (Pisa) Italia  
 Via Livornese Est, 96A  
 tel. +39 0587 736062  
 gimo@gimo.it

www.gimo.it



Roma  
 Piazzale Asia, 21  
 00165 RM  
 tel. +39 0668809803  
 roma@pentastudio.com

www.pentastudio.com



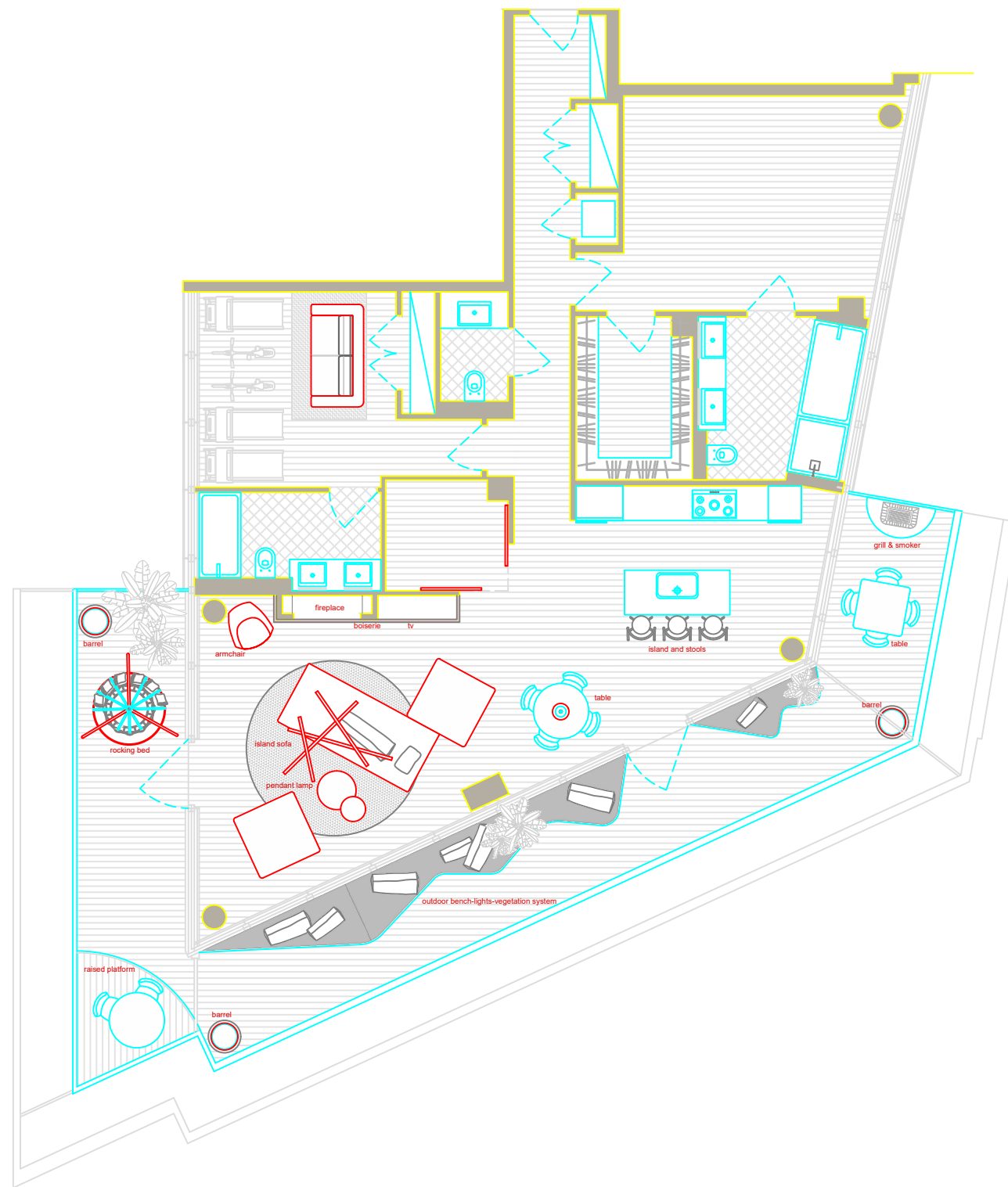
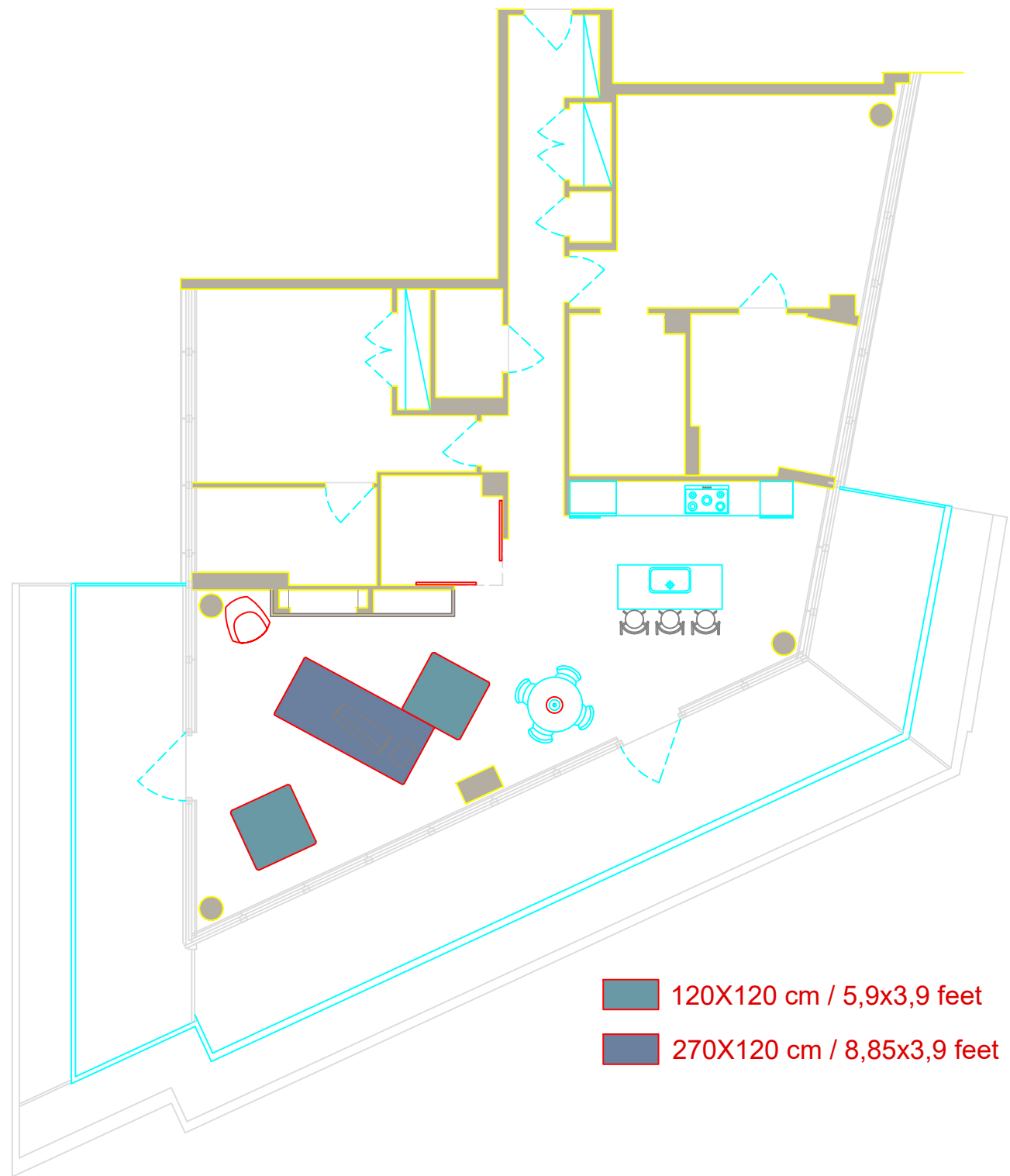

Layout Plan v2  
 Scale - @A3  
 Date 07/09/2020

Revision 03

**CONCEPT**

**Contract Manager:**  
Arch. Simone Cellitti  
**Project Manager:**  
Arch. Alessandro Aquilante  
**Project Team:**  
Arch. Amedeo Picano  
**Sales manager:**  
Vania Bilanceri



Perignano  
 56035 Perignano (Pisa) Italia  
 Via Livornese Est, 96A  
 tel. +39 0587 736062  
 gimo@gimo.it  
 www.gimo.it



Roma  
 Piazzale Asia, 21  
 00165 RM  
 tel. +39 0668809803  
 roma@pentastudio.com  
 www.pentastudio.com

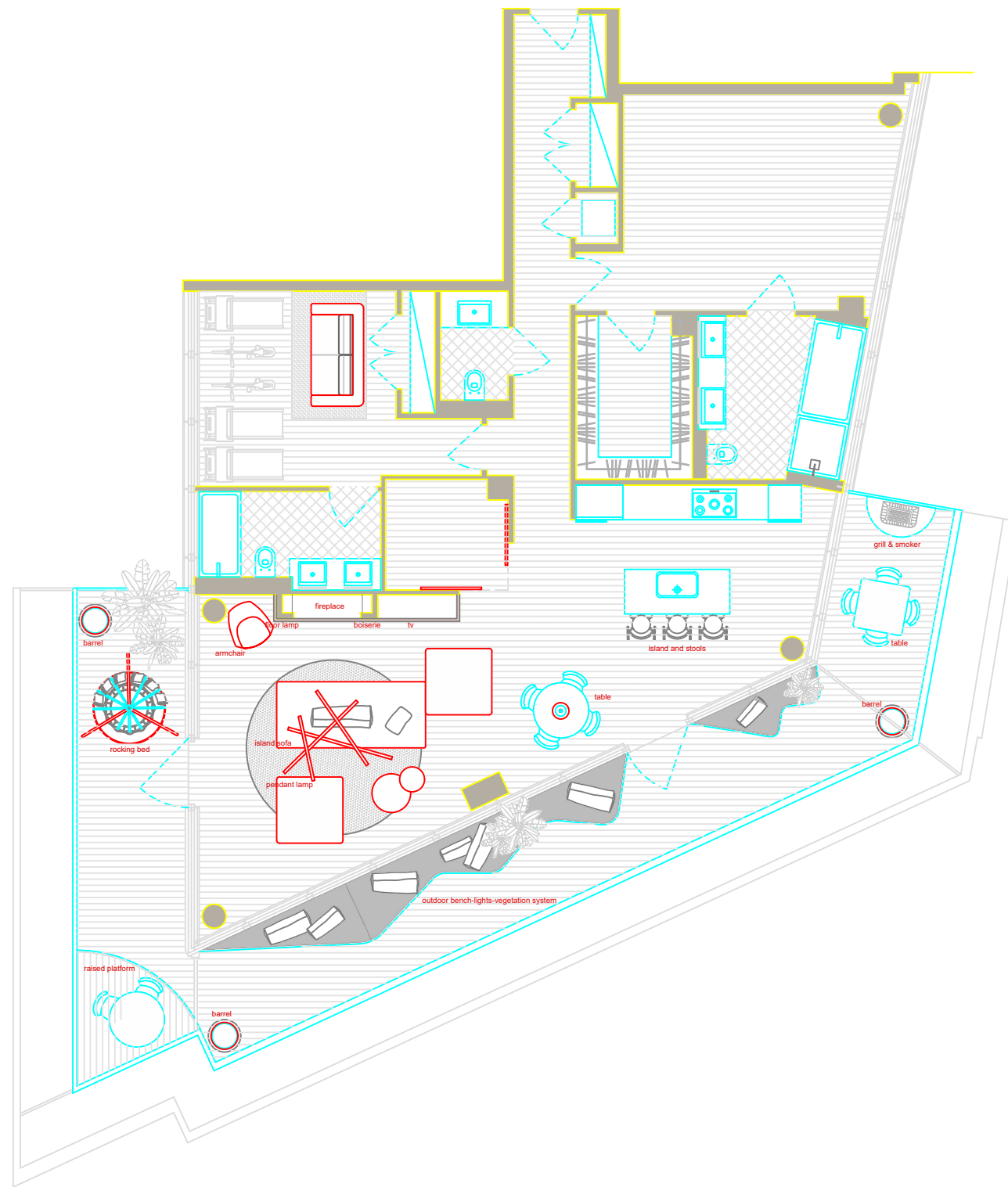
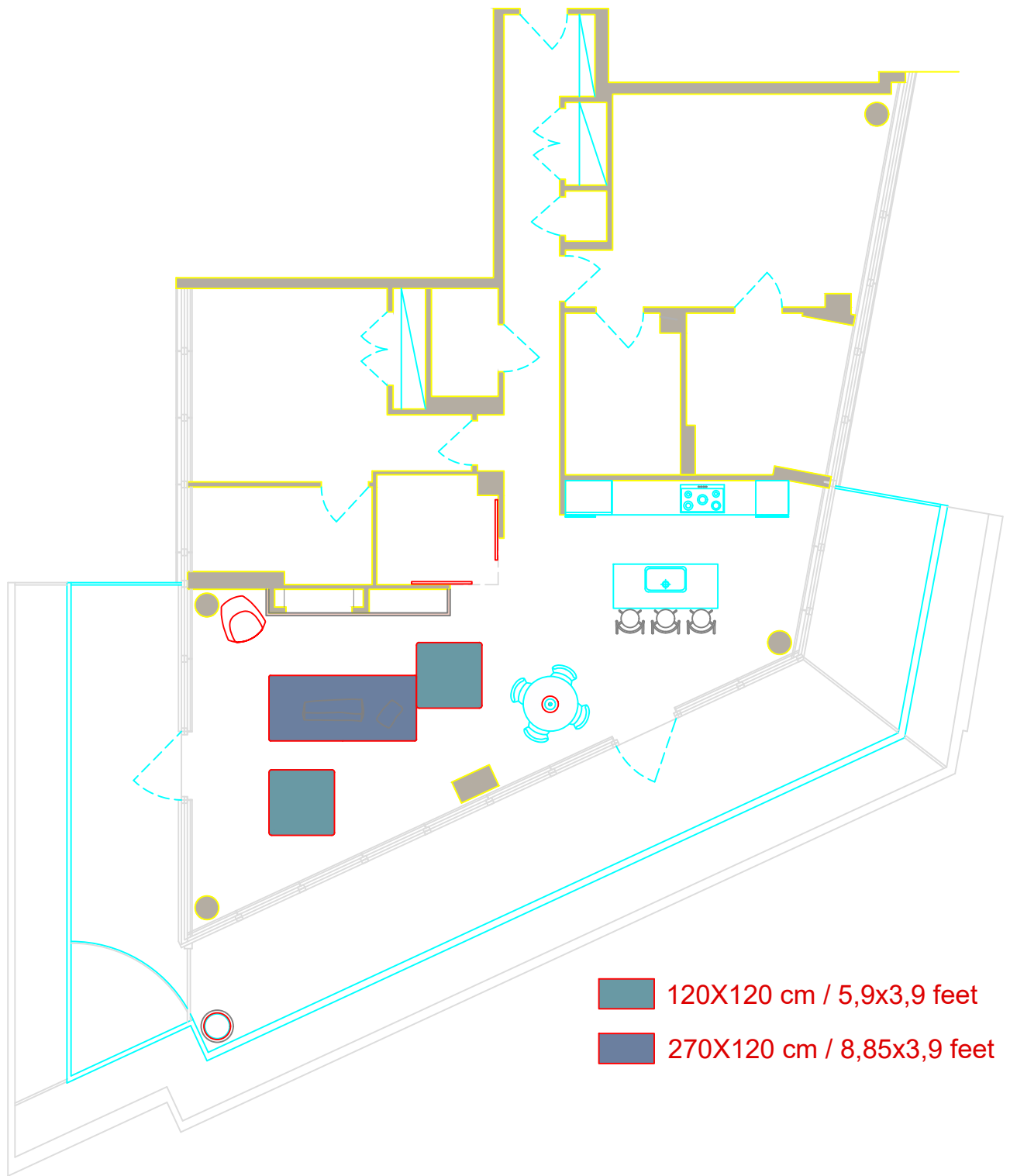

Layout Plan v3  
Scale - @A3  
Date 07/09/2020

Revision 03

**CONCEPT**

**Contract Manager:**  
Arch. Simone Cellitti  
**Project Manager:**  
Arch. Alessandro Aquilante  
**Project Team:**  
Arch. Amedeo Picano  
**Sales manager:**  
Vania Bilanceri



Perignano  
56035 Perignano (Pisa) Italia  
Via Livornese Est, 96A  
tel. +39 0587 736062  
gimo@gimo.it  
www.gimo.it



Roma  
Piazzale Asia, 21  
00165 RM  
tel. +39 0668809803  
roma@pentastudio.com  
www.pentastudio.com



green references

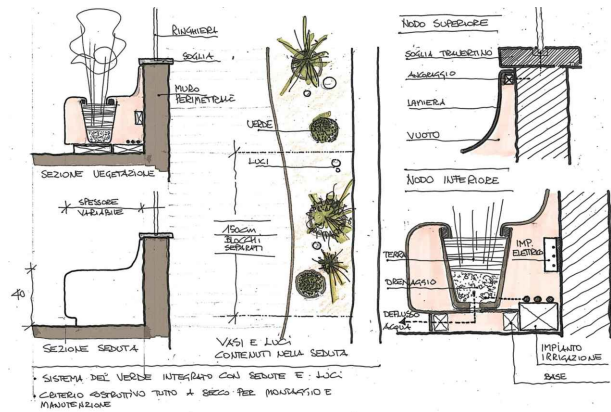

technical data



example view

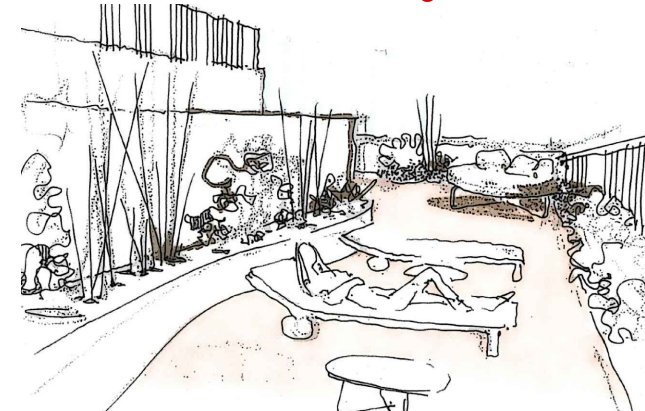

sketch

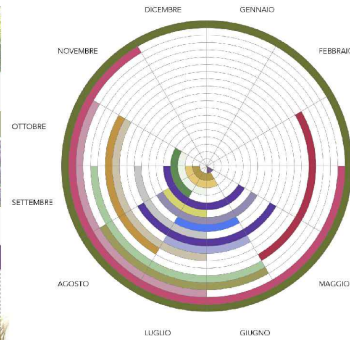

bloom's seasonality

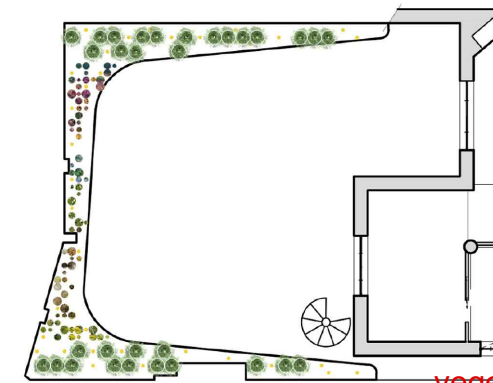

vegetation

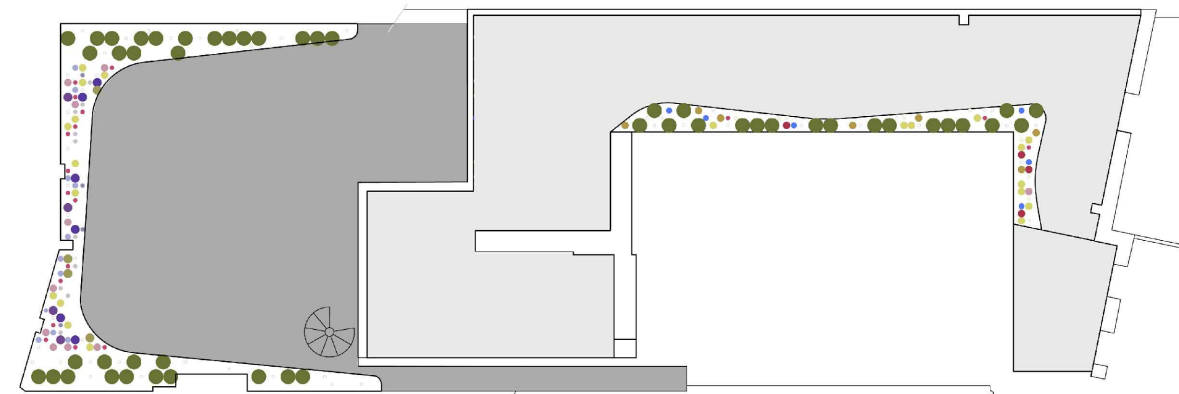

lights

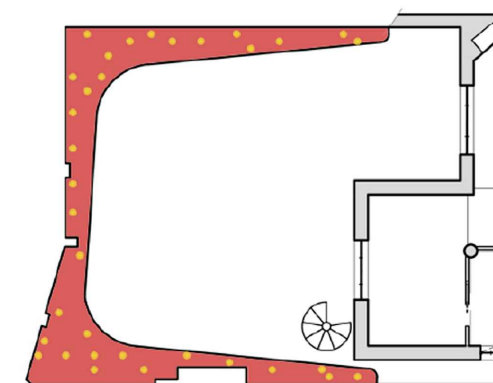

TERRACE

Terrace  
Scale - @A3  
Date 07/09/2020

Revision 03

CONCEPT

Contract Manager:  
Arch. Simone Cellitti  
Project Manager:  
Arch. Alessandro Aquilante  
Project Team:  
Arch. Amedeo Picano  
Sales manager:  
Vania Bilanceri



Perignano  
56035 Perignano (Pisa) Italia  
Via Livornese Est, 96A  
tel. +39 0587 736062  
gimo@gimo.it

www.gimo.it



Roma  
Piazzale Asia, 21  
00165 RM  
tel. +39 0668809803  
roma@pentastudio.com

www.pentastudio.com